

Wadland Barton - Devon

Mixture of old stone barns, 500 acres of oak woodland with stables and grass pastures with cattle and sheep grazing, Depending on the time of year there are wheat and barley fields The beautiful Scandinavian Shepherds hut with outdoor bath to be used as a base, or shoot and stay. There are also some huge oak trees and three valleys. This enchanting property dates back to 1000's one on the farms William the conqueror acquired.

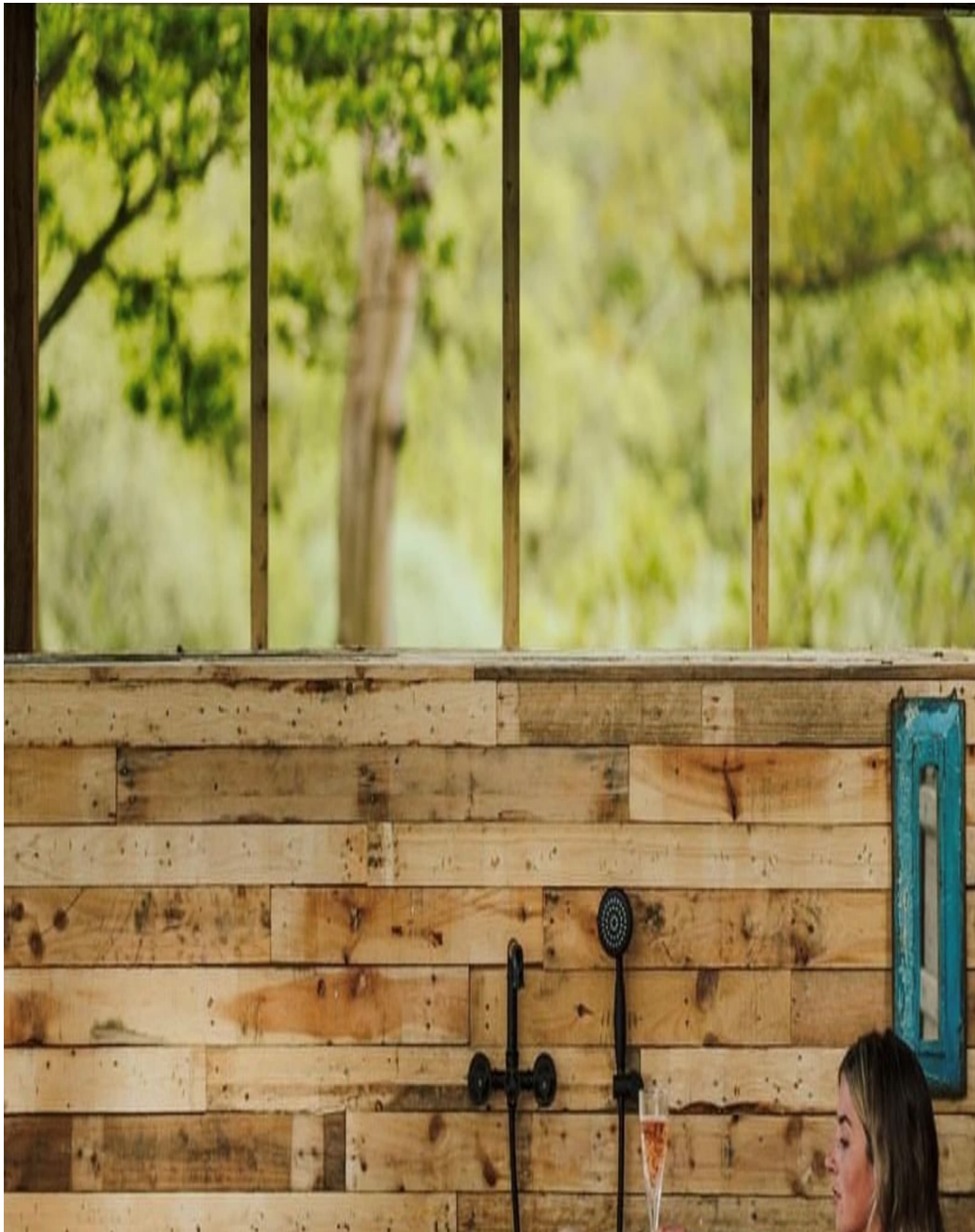



Wadland Barton - Devon

Mixture of old stone barns, 500 acres of oak woodland with stables and grass pastures with cattle and sheep grazing. Depending on the time of year there are wheat and barley fields. The beautiful Scandinavian Shepherds hut with outdoor bath to be used as a base, or shoot and stay. There are also some huge oak trees and three valleys. This enchanting property dates back to 1000's one on the farms William the conqueror acquired.

CAROL HAYES
MANAGEMENT
PROPERTY MANAGEMENT

020 7482 1555

www.carolhayesmanagement.co.uk



Wadland Barton - Devon

Mixture of old stone barns, 500 acres of oak woodland with stables and grass pastures with cattle and sheep grazing. Depending on the time of year there are wheat and barley fields. The beautiful Scandinavian Shepherd's hut with outdoor bath to be used as a base, or shoot and stay. There are also some huge oak trees and three valleys. This enchanting property dates back to 1000's one on the farms William the Conqueror acquired.

CAROL HAYES
MANAGEMENT
REAL ESTATE & ESTATE MANAGEMENT

020 7482 1555

www.carolhayesmanagement.co.uk



Wadland Barton - Devon

Mixture of old stone barns, 500 acres of oak woodland with stables and grass pastures with cattle and sheep grazing. Depending on the time of year there are wheat and barley fields. The beautiful Scandinavian Shepherd's hut with outdoor bath to be used as a base, or shoot and stay. There are also some huge oak trees and three valleys. This enchanting property dates back to 1000's one on the farms William the conqueror acquired.

CAROL HAYES
MANAGEMENT
SCOTTISH ESTATE MANAGEMENT

020 7482 1555

www.carolhayesmanagement.co.uk



Wadland Barton - Devon

Mixture of old stone barns, 500 acres of oak woodland with stables and grass pastures with cattle and sheep grazing. Depending on the time of year there are wheat and barley fields. The beautiful Scandinavian Shepherds hut with outdoor bath to be used as a base, or shoot and stay. There are also some huge oak trees and three valleys. This enchanting property dates back to 1000's one on the farms William the conqueror acquired.

CAROL HAYES
MANAGEMENT

020 7482 1555

www.carolhayesmanagement.co.uk



Wadland Barton - Devon

Mixture of old stone barns, 500 acres of oak woodland with stables and grass pastures with cattle and sheep grazing. Depending on the time of year there are wheat and barley fields. The beautiful Scandinavian Shepherd's hut with outdoor bath to be used as a base, or shoot and stay. There are also some huge oak trees and three valleys. This enchanting property dates back to 1000's one on the farms William the conqueror acquired.

CAROL HAYES
PROPERTY MANAGEMENT

020 7482 1555

www.carolhayesmanagement.co.uk



Wadland Barton - Devon

Mixture of old stone barns, 500 acres of oak woodland with stables and grass pastures with cattle and sheep grazing. Depending on the time of year there are wheat and barley fields. The beautiful Scandinavian Shepherds hut with outdoor bath to be used as a base, or shoot and stay. There are also some huge oak trees and three valleys. This enchanting property dates back to 1000's one on the farms William the conqueror acquired.

CAROLHAYES
MANAGEMENT
SPECIALISTS IN RURAL MANAGEMENT

020 7482 1555

www.carolhayesmanagement.co.uk



Wadland Barton - Devon

Mixture of old stone barns, 500 acres of oak woodland with stables and grass pastures with cattle and sheep grazing. Depending on the time of year there are wheat and barley fields. The beautiful Scandinavian Shepherds hut with outdoor bath to be used as a base, or shoot and stay. There are also some huge oak trees and three valleys. This enchanting property dates back to 1000's one on the farms William the conqueror acquired.

CAROL HAYES
MANAGEMENT
THE ARTIST & THE MANAGEMENT

020 7482 1555

www.carolhayesmanagement.co.uk



Wadland Barton - Devon

Mixture of old stone barns, 500 acres of oak woodland with stables and grass pastures with cattle and sheep grazing. Depending on the time of year there are wheat and barley fields. The beautiful Scandinavian Shepherds hut with outdoor bath to be used as a base, or shoot and stay. There are also some huge oak trees and three valleys. This enchanting property dates back to 1000's one on the farms William the conqueror acquired.

CAROL HAYES
MANAGEMENT
CREATIVE ARTISTS & PROPERTY MANAGEMENT

020 7482 1555

www.carolhayesmanagement.co.uk



Wadland Barton - Devon

Mixture of old stone barns, 500 acres of oak woodland with stables and grass pastures with cattle and sheep grazing. Depending on the time of year there are wheat and barley fields. The beautiful Scandinavian Shepherds hut with outdoor bath to be used as a base, or shoot and stay. There are also some huge oak trees and three valleys. This enchanting property dates back to 1000's one on the farms William the conqueror acquired.

CAROL HAYES
MANAGEMENT
REAL ESTATE & PROPERTY MANAGEMENT

020 7482 1555

www.carolhayesmanagement.co.uk



Wadland Barton - Devon

Mixture of old stone barns, 500 acres of oak woodland with stables and grass pastures with cattle and sheep grazing. Depending on the time of year there are wheat and barley fields. The beautiful Scandinavian Shepherds hut with outdoor bath to be used as a base, or shoot and stay. There are also some huge oak trees and three valleys. This enchanting property dates back to 1000's one on the farms William the conqueror acquired.

CAROL HAYES
MANAGEMENT
REAL ESTATE & PROPERTY MANAGEMENT

020 7482 1555

www.carolhayesmanagement.co.uk



Wadland Barton - Devon

Mixture of old stone barns, 500 acres of oak woodland with stables and grass pastures with cattle and sheep grazing. Depending on the time of year there are wheat and barley fields. The beautiful Scandinavian Shepherd's hut with outdoor bath to be used as a base, or shoot and stay. There are also some huge oak trees and three valleys. This enchanting property dates back to 1000's one on the farms William the conqueror acquired.

CAROL HAYES
MANAGEMENT
CREATIVE ARTS & PROPERTY MANAGEMENT

020 7482 1555

www.carolhayesmanagement.co.uk



Wadland Barton - Devon

Mixture of old stone barns, 500 acres of oak woodland with stables and grass pastures with cattle and sheep grazing. Depending on the time of year there are wheat and barley fields. The beautiful Scandinavian Shepherds hut with outdoor bath to be used as a base, or shoot and stay. There are also some huge oak trees and three valleys. This enchanting property dates back to 1000's one on the farms William the conqueror acquired.

CAROLHAYES
MANAGEMENT
CREATIVE REAL ESTATE MANAGEMENT

020 7482 1555

www.carolhayesmanagement.co.uk