

Victorian Townhouse

Based in WC2 These large rooms provide a huge amount of natural light, and is incredibly versatile for many different styles of shoots. The property also comprises of 3 direlict rooms which can also be used.





Victorian Townhouse

Based in WC2 These large rooms provide a huge amount of natural light, and is incredibly versatile for many different styles of shoots. The property also comprises of 3 derelict rooms which can also be used.

CAROLHAYES
MANAGEMENT
CREATIVE ARTIST & STYLE MANAGEMENT

020 7482 1555

www.carolhayesmanagement.co.uk



Victorian Townhouse

Based in WC2 These large rooms provide a huge amount of natural light, and is incredibly versatile for many different styles of shoots. The property also comprises of 3 derelict rooms which can also be used.

CAROLHAYES
MANAGEMENT
CREATIVE ARTIST & STYLE MANAGEMENT

020 7482 1555

www.carolhayesmanagement.co.uk



Victorian Townhouse

Based in WC2 These large rooms provide a huge amount of natural light, and is incredibly versatile for many different styles of shoots. The property also comprises of 3 derelict rooms which can also be used.

CAROL HAYES
MANAGEMENT
CREATIVE ARTIST & STYLE MANAGEMENT

020 7482 1555

www.carolhayesmanagement.co.uk



Victorian Townhouse

Based in WC2 These large rooms provide a huge amount of natural light, and is incredibly versatile for many different styles of shoots. The property also comprises of 3 derelict rooms which can also be used.

CAROLHAYES
MANAGEMENT
CREATIVE ARTIST & STYLE MANAGEMENT

020 7482 1555

www.carolhayesmanagement.co.uk



Victorian Townhouse

Based in WC2 These large rooms provide a huge amount of natural light, and is incredibly versatile for many different styles of shoots. The property also comprises of 3 derelict rooms which can also be used.

CAROLHAYES
MANAGEMENT
CREATIVE ARTIST & STYLE MANAGEMENT

020 7482 1555

www.carolhayesmanagement.co.uk



Victorian Townhouse

Based in WC2 These large rooms provide a huge amount of natural light, and is incredibly versatile for many different styles of shoots. The property also comprises of 3 derelict rooms which can also be used.

CAROLHAYES
MANAGEMENT
CREATIVE ARTIST & STYLE MANAGEMENT

020 7482 1555

www.carolhayesmanagement.co.uk



Victorian Townhouse

Based in WC2 These large rooms provide a huge amount of natural light, and is incredibly versatile for many different styles of shoots. The property also comprises of 3 derelict rooms which can also be used.

CAROLHAYES
MANAGEMENT
CREATIVE ARTIST & STYLE MANAGEMENT

020 7482 1555

www.carolhayesmanagement.co.uk



Victorian Townhouse

Based in WC2 These large rooms provide a huge amount of natural light, and is incredibly versatile for many different styles of shoots. The property also comprises of 3 derelict rooms which can also be used.

CAROLHAYES
MANAGEMENT
CREATIVE ARTIST & STYLE MANAGEMENT

020 7482 1555

www.carolhayesmanagement.co.uk



Victorian Townhouse

Based in WC2 These large rooms provide a huge amount of natural light, and is incredibly versatile for many different styles of shoots. The property also comprises of 3 derelict rooms which can also be used.

CAROLHAYES
MANAGEMENT
CREATIVE ARTIST & STYLE MANAGEMENT

020 7482 1555

www.carolhayesmanagement.co.uk



Victorian Townhouse

Based in WC2 These large rooms provide a huge amount of natural light, and is incredibly versatile for many different styles of shoots. The property also comprises of 3 derelict rooms which can also be used.

CAROLHAYES
MANAGEMENT
CREATIVE ARTIST & STYLE MANAGEMENT

020 7482 1555

www.carolhayesmanagement.co.uk



Victorian Townhouse

Based in WC2 These large rooms provide a huge amount of natural light, and is incredibly versatile for many different styles of shoots. The property also comprises of 3 derelict rooms which can also be used.

CAROLHAYES
MANAGEMENT
CREATIVE ARTIST & STYLE MANAGEMENT

020 7482 1555

www.carolhayesmanagement.co.uk



Victorian Townhouse

Based in WC2 These large rooms provide a huge amount of natural light, and is incredibly versatile for many different styles of shoots. The property also comprises of 3 derelict rooms which can also be used.

CAROLHAYES
MANAGEMENT
CREATIVE ARTIST & STYLE MANAGEMENT

020 7482 1555

www.carolhayesmanagement.co.uk



Victorian Townhouse

Based in WC2 These large rooms provide a huge amount of natural light, and is incredibly versatile for many different styles of shoots. The property also comprises of 3 derelict rooms which can also be used.

CAROLHAYES
MANAGEMENT
CREATIVE ARTIST & STYLE MANAGEMENT

020 7482 1555

www.carolhayesmanagement.co.uk



Victorian Townhouse

Based in WC2 These large rooms provide a huge amount of natural light, and is incredibly versatile for many different styles of shoots. The property also comprises of 3 derelict rooms which can also be used.

CAROLHAYES
MANAGEMENT
CREATIVE ARTIST & STYLE MANAGEMENT

020 7482 1555

www.carolhayesmanagement.co.uk



Victorian Townhouse

Based in WC2 These large rooms provide a huge amount of natural light, and is incredibly versatile for many different styles of shoots. The property also comprises of 3 derelict rooms which can also be used.

CAROLHAYES
MANAGEMENT
CREATIVE ARTIST & STYLE MANAGEMENT

020 7482 1555

www.carolhayesmanagement.co.uk

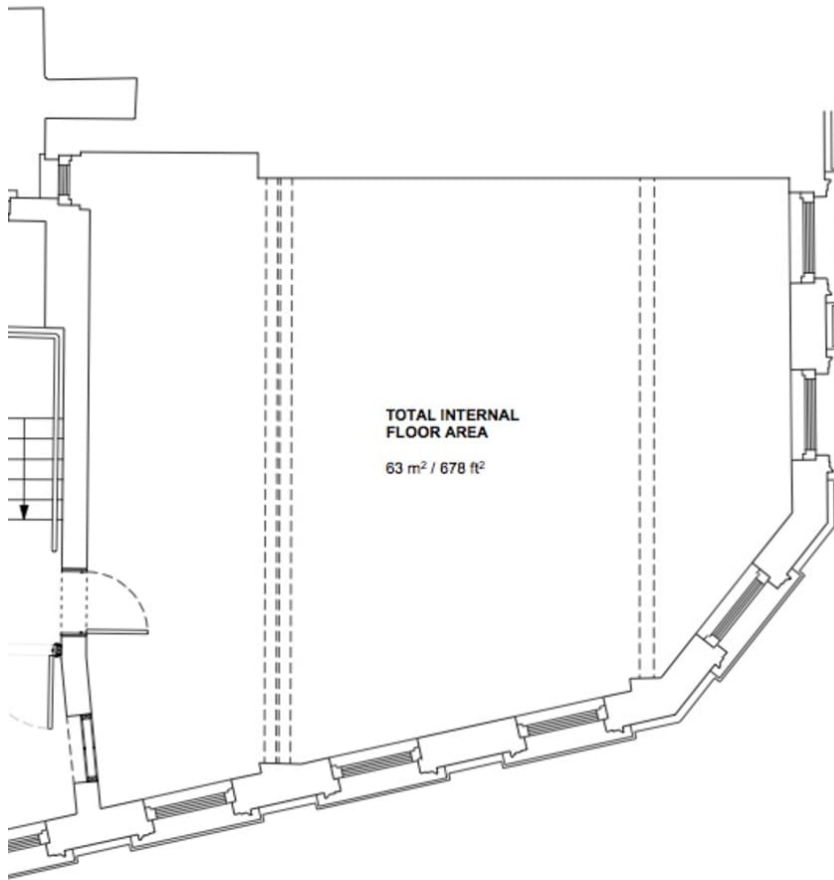

TOTAL INTERNAL
FLOOR AREA
63 m² / 678 ft²



Second Floor Layout	MKA_039_1
<small>Drawing</small>	<small>Drawing No.</small>
12 Burleigh Street, London, WC2E 7PX	1:50 @ A3
<small>Project</small>	<small>Scale</small>
FOR INFORMATION	
<small>Date</small>	

Victorian Townhouse

Based in WC2 These large rooms provide a huge amount of natural light, and is incredibly versatile for many different styles of shoots. The property also comprises of 3 derelict rooms which can also be used.



020 7482 1555

www.carolhayesmanagement.co.uk

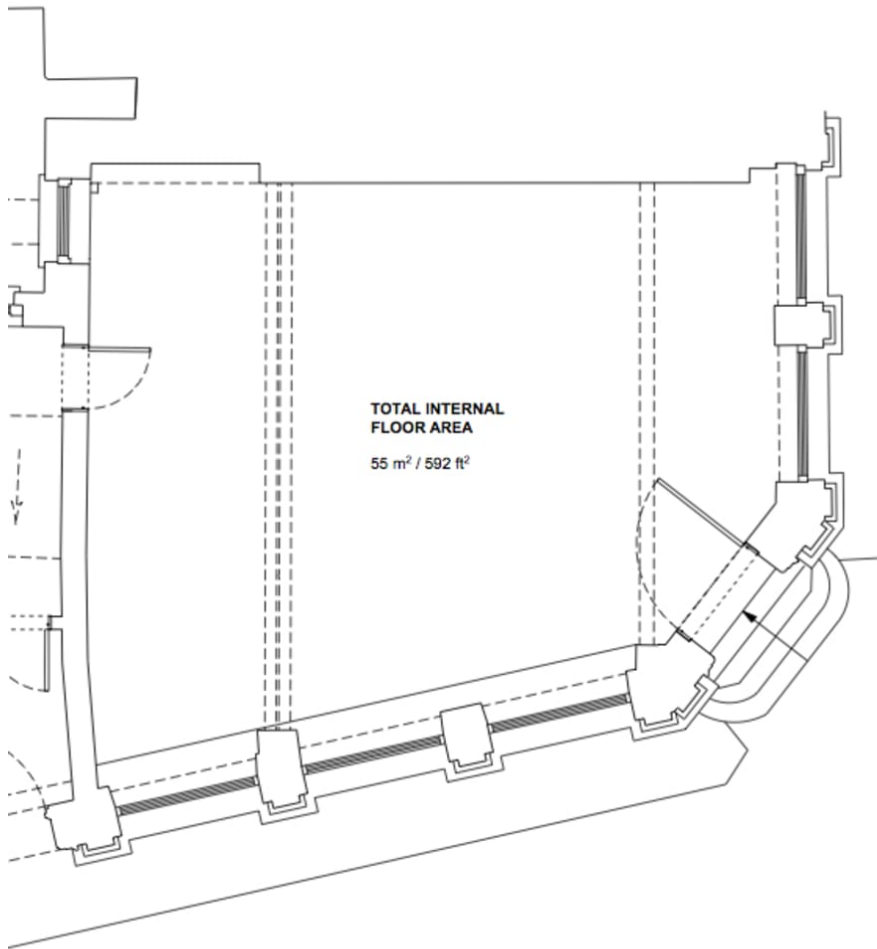

TOTAL INTERNAL
FLOOR AREA
55 m² / 592 ft²



0 1 2 3 M

Ground Floor Layout	MKA_039_1
<small>Drawing</small>	<small>Drawing No.</small>
12 Burleigh Street, London, WC2E 7PX	1:50 @ A3
<small>Project</small>	<small>Scale</small>
FOR INFORMATION	
<small>Date</small>	

Victorian Townhouse

Based in WC2 These large rooms provide a huge amount of natural light, and is incredibly versatile for many different styles of shoots. The property also comprises of 3 derelict rooms which can also be used.

CAROL HAYES
MANAGEMENT
CREATIVE ARTIST & STYLE MANAGEMENT

020 7482 1555

www.carolhayesmanagement.co.uk

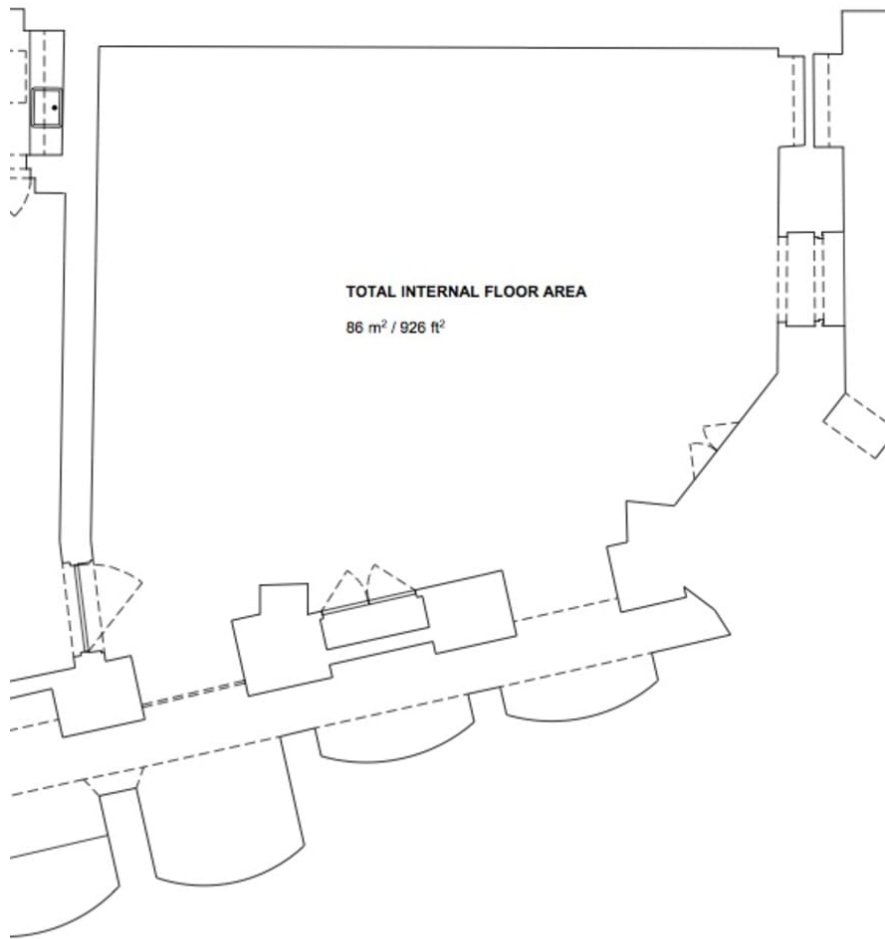

TOTAL INTERNAL FLOOR AREA
86 m² / 926 ft²



0 1 2 3 M

Basement Layout	MKA_039_1
<small>Drawing</small>	<small>Drawing No.</small>
12 Burleigh Street, London, WC2E 7PX	1:50 @ A3
<small>Project</small>	<small>Scale</small>
FOR INFORMATION	
<small>Date</small>	

Victorian Townhouse

Based in WC2 These large rooms provide a huge amount of natural light, and is incredibly versatile for many different styles of shoots. The property also comprises of 3 derelict rooms which can also be used.



020 7482 1555

www.carolhayesmanagement.co.uk

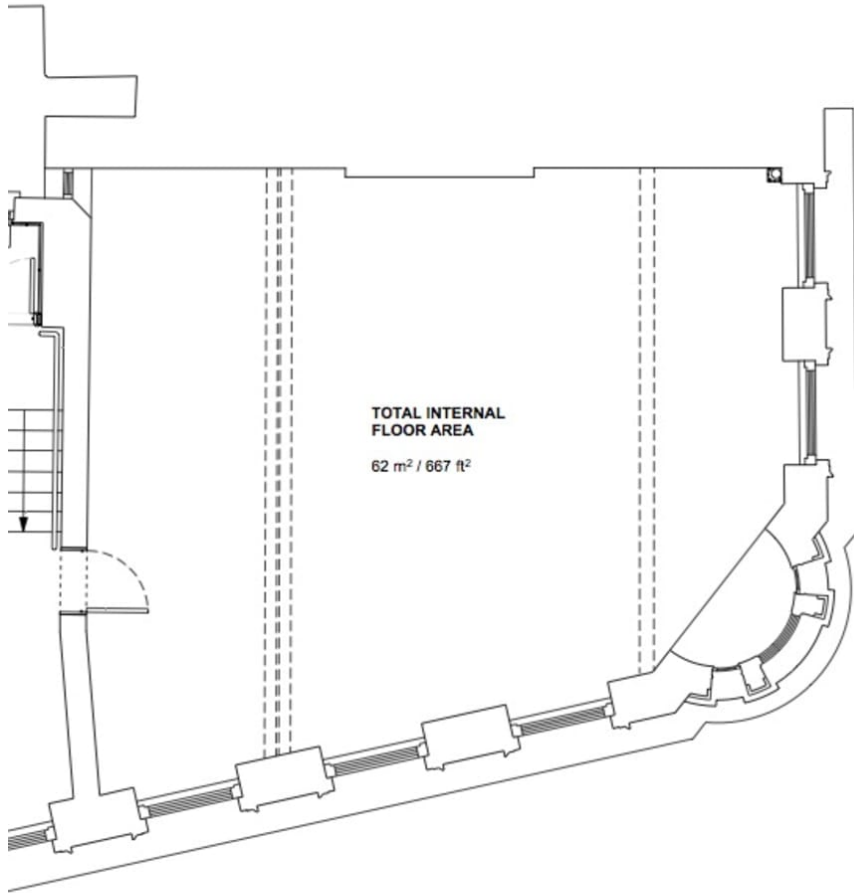

First Floor Layout	MKA_039_1
<small>Drawing</small>	<small>Drawing No.</small>
12 Burleigh Street, London, WC2E 7PX	1:50 @ A3
<small>Project</small>	<small>Scale</small>
FOR INFORMATION	
<small>Date</small>	

Victorian Townhouse

Based in WC2 These large rooms provide a huge amount of natural light, and is incredibly versatile for many different styles of shoots. The property also comprises of 3 derelict rooms which can also be used.



020 7482 1555

www.carolhayesmanagement.co.uk