

Seven Sisters Warehouse One N15

This shoot and film location space is in a converted former textile factory that oozes character and charm. The studio is comprised of 2 main shooting rooms with separate kitchen and bathroom area. The main studio is approx 1800 sq ft and the smaller area approx 250 sq ft that is also the green room / make up room. The studio has more of a raw industrial feel to it with various original sandblasted red brick, original painted bricks and stripped back brick walls. There is a raw concrete floor and white painted concrete ceiling. It also has feature walls of original gym strip flooring and soon antique wall paper giving a variety of shooting backgrounds and textures. There are numerous props that will keep being added and updated. We have a steamer, make up mirror and clothes rail. Black Out available. For power there is 13 AVP, 63 AVP and 0 Phase. Space is heated, Fibre Optic Broadband, Dish Antenna, 2 Toilets and has Off Street Parking. **CAROL HAYES MANAGEMENT** CREATE SPACE IS AVAILABLE

Please note : There is a second SEVEN SISTERS STUDIO



020 7482 1555

www.carolhayesmanagement.co.uk



Seven Sisters Warehouse One N15

This shoot and film location space is in a converted former textile factory that oozes character and charm. The studio is comprised of 2 main shooting rooms with separate kitchen and bathroom area. The main studio is approx 1800 sq ft and the smaller area approx 250 sq ft that is also the green room / make up room. The studio has more of an raw industrial feel to it with various original sandblasted red brick, original painted bricks and stripped back brick walls. There is a raw concrete floor and white painted concrete ceiling. It also has feature walls of original gym strip flooring and soon antique wall paper giving a variety of shooting backgrounds

**CAROLHAYES
MANAGEMENT**

020 7482 1555

www.carolhayesmanagement.co.uk



Seven Sisters Warehouse One N15

This shoot and film location space is in a converted former textile factory that oozes character and charm. The studio is comprised of 2 main shooting rooms with separate kitchen and bathroom area. The main studio is approx 1800 sq ft and the smaller area approx 250 sq ft that is also the green room / make up room. The studio has more of an raw industrial feel to it with various original sandblasted red brick, original painted bricks and stripped back brick walls. There is a raw concrete floor and white painted concrete ceiling. It also has feature walls of original gym strip flooring and soon antique wall paper giving a variety of shooting backgrounds

**CAROLHAYES
MANAGEMENT**

020 7482 1555

www.carolhayesmanagement.co.uk



Seven Sisters Warehouse One N15

This shoot and film location space is in a converted former textile factory that oozes character and charm. The studio is comprised of 2 main shooting rooms with separate kitchen and bathroom area. The main studio is approx 1800 sq ft and the smaller area approx 250 sq ft that is also the green room / make up room. The studio has more of an raw industrial feel to it with various original sandblasted red brick, original painted bricks and stripped back brick walls. There is a raw concrete floor and white painted concrete ceiling. It also has feature walls of original gym strip flooring and soon antique wall paper giving a variety of shooting backgrounds

CAROL HAYES
MANAGEMENT

020 7482 1555

www.carolhayesmanagement.co.uk



Seven Sisters Warehouse One N15

This shoot and film location space is in a converted former textile factory that oozes character and charm. The studio is comprised of 2 main shooting rooms with separate kitchen and bathroom area. The main studio is approx 1800 sq ft and the smaller area approx 250 sq ft that is also the green room / make up room. The studio has more of an raw industrial feel to it with various original sandblasted red brick, original painted bricks and stripped back brick walls. There is a raw concrete floor and white painted concrete ceiling. It also has feature walls of original gym strip flooring and soon antique wall paper giving a variety of shooting backgrounds

**CAROLHAYES
MANAGEMENT**

020 7482 1555

www.carolhayesmanagement.co.uk



Seven Sisters Warehouse One N15

This shoot and film location space is in a converted former textile factory that oozes character and charm. The studio is comprised of 2 main shooting rooms with separate kitchen and bathroom area. The main studio is approx 1800 sq ft and the smaller area approx 250 sq ft that is also the green room / make up room. The studio has more of an raw industrial feel to it with various original sandblasted red brick, original painted bricks and stripped back brick walls. There is a raw concrete floor and white painted concrete ceiling. It also has feature walls of original gym strip flooring and soon antique wall paper giving a variety of shooting backgrounds

**CAROLHAYES
MANAGEMENT**

020 7482 1555

www.carolhayesmanagement.co.uk



Seven Sisters Warehouse One N15

This shoot and film location space is in a converted former textile factory that oozes character and charm. The studio is comprised of 2 main shooting rooms with separate kitchen and bathroom area. The main studio is approx 1800 sq ft and the smaller area approx 250 sq ft that is also the green room / make up room. The studio has more of a raw industrial feel to it with various original sandblasted red brick, original painted bricks and stripped back brick walls. There is a raw concrete floor and white painted concrete ceiling. It also has feature walls of original gym strip flooring and soon antique wall paper giving a variety of shooting backgrounds

CAROLHAYES
MANAGEMENT

020 7482 1555

www.carolhayesmanagement.co.uk



Seven Sisters Warehouse One N15

This shoot and film location space is in a converted former textile factory that oozes character and charm. The studio is comprised of 2 main shooting rooms with separate kitchen and bathroom area. The main studio is approx 1800 sq ft and the smaller area approx 250 sq ft that is also the green room / make up room. The studio has more of a raw industrial feel to it with various original sandblasted red brick, original painted bricks and stripped back brick walls. There is a raw concrete floor and white painted concrete ceiling. It also has feature walls of original gym strip flooring and soon antique wall paper giving a variety of shooting backgrounds

**CAROLHAYES
MANAGEMENT**

020 7482 1555

www.carolhayesmanagement.co.uk



Seven Sisters Warehouse One N15

This shoot and film location space is in a converted former textile factory that oozes character and charm. The studio is comprised of 2 main shooting rooms with separate kitchen and bathroom area. The main studio is approx 1800 sq ft and the smaller area approx 250 sq ft that is also the green room / make up room. The studio has more of a raw industrial feel to it with various original sandblasted red brick, original painted bricks and stripped back brick walls. There is a raw concrete floor and white painted concrete ceiling. It also has feature walls of original gym strip flooring and soon antique wall paper giving a variety of shooting backgrounds

**CAROLHAYES
MANAGEMENT**

020 7482 1555

www.carolhayesmanagement.co.uk



Seven Sisters Warehouse One N15

This shoot and film location space is in a converted former textile factory that oozes character and charm. The studio is comprised of 2 main shooting rooms with separate kitchen and bathroom area. The main studio is approx 1800 sq ft and the smaller area approx 250 sq ft that is also the green room / make up room. The studio has more of a raw industrial feel to it with various original sandblasted red brick, original painted bricks and stripped back brick walls. There is a raw concrete floor and white painted concrete ceiling. It also has feature walls of original gym strip flooring and soon antique wall paper giving a variety of shooting backgrounds

**CAROLHAYES
MANAGEMENT**

020 7482 1555

www.carolhayesmanagement.co.uk



Seven Sisters Warehouse One N15

This shoot and film location space is in a converted former textile factory that oozes character and charm. The studio is comprised of 2 main shooting rooms with separate kitchen and bathroom area. The main studio is approx 1800 sq ft and the smaller area approx 250 sq ft that is also the green room / make up room. The studio has more of a raw industrial feel to it with various original sandblasted red brick, original painted bricks and stripped back brick walls. There is a raw concrete floor and white painted concrete ceiling. It also has feature walls of original gym strip flooring and soon antique wall paper giving a variety of shooting backgrounds

**CAROL HAYES
MANAGEMENT**

020 7482 1555

www.carolhayesmanagement.co.uk

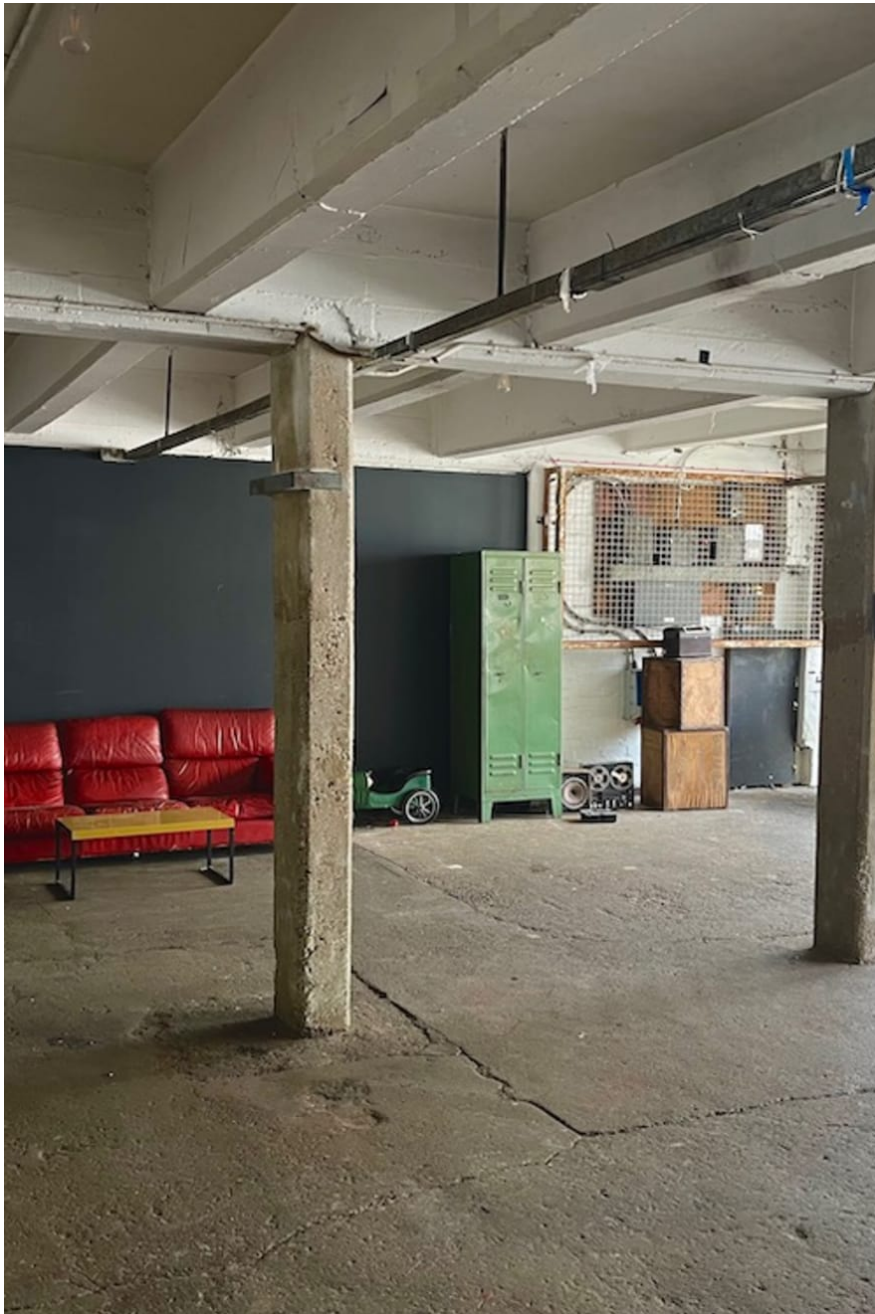

Seven Sisters Warehouse One N15

This shoot and film location space is in a converted former textile factory that oozes character and charm. The studio is comprised of 2 main shooting rooms with separate kitchen and bathroom area. The main studio is approx 1800 sq ft and the smaller area approx 250 sq ft that is also the green room / make up room. The studio has more of an raw industrial feel to it with various original sandblasted red brick, original painted bricks and stripped back brick walls. There is a raw concrete floor and white painted concrete ceiling. It also has feature walls of original gym strip flooring and soon antique wall paper giving a variety of shooting backgrounds

**CAROLHAYES
MANAGEMENT**

020 7482 1555

www.carolhayesmanagement.co.uk



Seven Sisters Warehouse One N15

This shoot and film location space is in a converted former textile factory that oozes character and charm. The studio is comprised of 2 main shooting rooms with separate kitchen and bathroom area. The main studio is approx 1800 sq ft and the smaller area approx 250 sq ft that is also the green room / make up room. The studio has more of an raw industrial feel to it with various original sandblasted red brick, original painted bricks and stripped back brick walls. There is a raw concrete floor and white painted concrete ceiling. It also has feature walls of original gym strip flooring and soon antique wall paper giving a variety of shooting backgrounds

**CAROLHAYES
MANAGEMENT**

020 7482 1555

www.carolhayesmanagement.co.uk



Seven Sisters Warehouse One N15

This shoot and film location space is in a converted former textile factory that oozes character and charm. The studio is comprised of 2 main shooting rooms with separate kitchen and bathroom area. The main studio is approx 1800 sq ft and the smaller area approx 250 sq ft that is also the green room / make up room. The studio has more of an raw industrial feel to it with various original sandblasted red brick, original painted bricks and stripped back brick walls. There is a raw concrete floor and white painted concrete ceiling. It also has feature walls of original gym strip flooring and soon antique wall paper giving a variety of shooting backgrounds

**CAROLHAYES
MANAGEMENT**

020 7482 1555

www.carolhayesmanagement.co.uk



Seven Sisters Warehouse One N15

This shoot and film location space is in a converted former textile factory that oozes character and charm. The studio is comprised of 2 main shooting rooms with separate kitchen and bathroom area. The main studio is approx 1800 sq ft and the smaller area approx 250 sq ft that is also the green room / make up room. The studio has more of an raw industrial feel to it with various original sandblasted red brick, original painted bricks and stripped back brick walls. There is a raw concrete floor and white painted concrete ceiling. It also has feature walls of original gym strip flooring and soon antique wall paper giving a variety of shooting backgrounds

CAROL HAYES
MANAGEMENT

020 7482 1555

www.carolhayesmanagement.co.uk



Seven Sisters Warehouse One N15

This shoot and film location space is in a converted former textile factory that oozes character and charm. The studio is comprised of 2 main shooting rooms with separate kitchen and bathroom area. The main studio is approx 1800 sq ft and the smaller area approx 250 sq ft that is also the green room / make up room. The studio has more of a raw industrial feel to it with various original sandblasted red brick, original painted bricks and stripped back brick walls. There is a raw concrete floor and white painted concrete ceiling. It also has feature walls of original gym strip flooring and soon antique wall paper giving a variety of shooting backgrounds

**CAROLHAYES
MANAGEMENT**

020 7482 1555

www.carolhayesmanagement.co.uk



Seven Sisters Warehouse One N15

This shoot and film location space is in a converted former textile factory that oozes character and charm. The studio is comprised of 2 main shooting rooms with separate kitchen and bathroom area. The main studio is approx 1800 sq ft and the smaller area approx 250 sq ft that is also the green room / make up room. The studio has more of a raw industrial feel to it with various original sandblasted red brick, original painted bricks and stripped back brick walls. There is a raw concrete floor and white painted concrete ceiling. It also has feature walls of original gym strip flooring and soon antique wall paper giving a variety of shooting backgrounds

**CAROL HAYES
MANAGEMENT**

020 7482 1555

www.carolhayesmanagement.co.uk



Seven Sisters Warehouse One N15

This shoot and film location space is in a converted former textile factory that oozes character and charm. The studio is comprised of 2 main shooting rooms with separate kitchen and bathroom area. The main studio is approx 1800 sq ft and the smaller area approx 250 sq ft that is also the green room / make up room. The studio has more of an raw industrial feel to it with various original sandblasted red brick, original painted bricks and stripped back brick walls. There is a raw concrete floor and white painted concrete ceiling. It also has feature walls of original gym strip flooring and soon antique wall paper giving a variety of shooting backgrounds

**CAROLHAYES
MANAGEMENT**

020 7482 1555

www.carolhayesmanagement.co.uk



Seven Sisters Warehouse One N15

This shoot and film location space is in a converted former textile factory that oozes character and charm. The studio is comprised of 2 main shooting rooms with separate kitchen and bathroom area. The main studio is approx 1800 sq ft and the smaller area approx 250 sq ft that is also the green room / make up room. The studio has more of an raw industrial feel to it with various original sandblasted red brick, original painted bricks and stripped back brick walls. There is a raw concrete floor and white painted concrete ceiling. It also has feature walls of original gym strip flooring and soon antique wall paper giving a variety of shooting backgrounds

**CAROLHAYES
MANAGEMENT**

020 7482 1555

www.carolhayesmanagement.co.uk



Seven Sisters Warehouse One N15

This shoot and film location space is in a converted former textile factory that oozes character and charm. The studio is comprised of 2 main shooting rooms with separate kitchen and bathroom area. The main studio is approx 1800 sq ft and the smaller area approx 250 sq ft that is also the green room / make up room. The studio has more of an raw industrial feel to it with various original sandblasted red brick, original painted bricks and stripped back brick walls. There is a raw concrete floor and white painted concrete ceiling. It also has feature walls of original gym strip flooring and soon antique wall paper giving a variety of shooting backgrounds

CAROL HAYES
MANAGEMENT

020 7482 1555

www.carolhayesmanagement.co.uk



Seven Sisters Warehouse One N15

This shoot and film location space is in a converted former textile factory that oozes character and charm. The studio is comprised of 2 main shooting rooms with separate kitchen and bathroom area. The main studio is approx 1800 sq ft and the smaller area approx 250 sq ft that is also the green room / make up room. The studio has more of an raw industrial feel to it with various original sandblasted red brick, original painted bricks and stripped back brick walls. There is a raw concrete floor and white painted concrete ceiling. It also has feature walls of original gym strip flooring and soon antique wall paper giving a variety of shooting backgrounds

**CAROLHAYES
MANAGEMENT**

020 7482 1555

www.carolhayesmanagement.co.uk



Seven Sisters Warehouse One N15

This shoot and film location space is in a converted former textile factory that oozes character and charm. The studio is comprised of 2 main shooting rooms with separate kitchen and bathroom area. The main studio is approx 1800 sq ft and the smaller area approx 250 sq ft that is also the green room / make up room. The studio has more of an raw industrial feel to it with various original sandblasted red brick, original painted bricks and stripped back brick walls. There is a raw concrete floor and white painted concrete ceiling. It also has feature walls of original gym strip flooring and soon antique wall paper giving a variety of shooting backgrounds

CAROL HAYES
MANAGEMENT

020 7482 1555

www.carolhayesmanagement.co.uk



Seven Sisters Warehouse One N15

This shoot and film location space is in a converted former textile factory that oozes character and charm. The studio is comprised of 2 main shooting rooms with separate kitchen and bathroom area. The main studio is approx 1800 sq ft and the smaller area approx 250 sq ft that is also the green room / make up room. The studio has more of an raw industrial feel to it with various original sandblasted red brick, original painted bricks and stripped back brick walls. There is a raw concrete floor and white painted concrete ceiling. It also has feature walls of original gym strip flooring and soon antique wall paper giving a variety of shooting backgrounds

**CAROLHAYES
MANAGEMENT**

020 7482 1555

www.carolhayesmanagement.co.uk



Seven Sisters Warehouse One N15

This shoot and film location space is in a converted former textile factory that oozes character and charm. The studio is comprised of 2 main shooting rooms with separate kitchen and bathroom area. The main studio is approx 1800 sq ft and the smaller area approx 250 sq ft that is also the green room / make up room. The studio has more of an raw industrial feel to it with various original sandblasted red brick, original painted bricks and stripped back brick walls. There is a raw concrete floor and white painted concrete ceiling. It also has feature walls of original gym strip flooring and soon antique wall paper giving a variety of shooting backgrounds

CAROL HAYES
MANAGEMENT

020 7482 1555

www.carolhayesmanagement.co.uk



Seven Sisters Warehouse One N15

This shoot and film location space is in a converted former textile factory that oozes character and charm. The studio is comprised of 2 main shooting rooms with separate kitchen and bathroom area. The main studio is approx 1800 sq ft and the smaller area approx 250 sq ft that is also the green room / make up room. The studio has more of an raw industrial feel to it with various original sandblasted red brick, original painted bricks and stripped back brick walls. There is a raw concrete floor and white painted concrete ceiling. It also has feature walls of original gym strip flooring and soon antique wall paper giving a variety of shooting backgrounds

**CAROLHAYES
MANAGEMENT**

020 7482 1555

www.carolhayesmanagement.co.uk



Seven Sisters Warehouse One N15

This shoot and film location space is in a converted former textile factory that oozes character and charm. The studio is comprised of 2 main shooting rooms with separate kitchen and bathroom area. The main studio is approx 1800 sq ft and the smaller area approx 250 sq ft that is also the green room / make up room. The studio has more of a raw industrial feel to it with various original sandblasted red brick, original painted bricks and stripped back brick walls. There is a raw concrete floor and white painted concrete ceiling. It also has feature walls of original gym strip flooring and soon antique wall paper giving a variety of shooting backgrounds

CAROL HAYES
MANAGEMENT

020 7482 1555

www.carolhayesmanagement.co.uk



Seven Sisters Warehouse One N15

This shoot and film location space is in a converted former textile factory that oozes character and charm. The studio is comprised of 2 main shooting rooms with separate kitchen and bathroom area. The main studio is approx 1800 sq ft and the smaller area approx 250 sq ft that is also the green room / make up room. The studio has more of an raw industrial feel to it with various original sandblasted red brick, original painted bricks and stripped back brick walls. There is a raw concrete floor and white painted concrete ceiling. It also has feature walls of original gym strip flooring and soon antique wall paper giving a variety of shooting backgrounds

**CAROLHAYES
MANAGEMENT**

020 7482 1555

www.carolhayesmanagement.co.uk



Seven Sisters Warehouse One N15

This shoot and film location space is in a converted former textile factory that oozes character and charm. The studio is comprised of 2 main shooting rooms with separate kitchen and bathroom area. The main studio is approx 1800 sq ft and the smaller area approx 250 sq ft that is also the green room / make up room. The studio has more of an raw industrial feel to it with various original sandblasted red brick, original painted bricks and stripped back brick walls. There is a raw concrete floor and white painted concrete ceiling. It also has feature walls of original gym strip flooring and soon antique wall paper giving a variety of shooting backgrounds

CAROL HAYES
MANAGEMENT

020 7482 1555

www.carolhayesmanagement.co.uk



Seven Sisters Warehouse One N15

This shoot and film location space is in a converted former textile factory that oozes character and charm. The studio is comprised of 2 main shooting rooms with separate kitchen and bathroom area. The main studio is approx 1800 sq ft and the smaller area approx 250 sq ft that is also the green room / make up room. The studio has more of an raw industrial feel to it with various original sandblasted red brick, original painted bricks and stripped back brick walls. There is a raw concrete floor and white painted concrete ceiling. It also has feature walls of original gym strip flooring and soon antique wall paper giving a variety of shooting backgrounds

**CAROLHAYES
MANAGEMENT**

020 7482 1555

www.carolhayesmanagement.co.uk