

Abinger Road W4

This is a recently renovated 5-bedroom semi-detached house located in the Bedford Park conservation area of Chiswick. A stunning open plan kitchen, living and dining area, fitted by Bulthaup with Gaggenau appliances. Glass doors open across the width of the house directly onto a deck and into a compact urban garden with outdoor seating, a marble dining table that seats 8 and a water feature. The sitting room, master bedroom and ensuite bathroom are all stylishly decorated.





Abinger Road W4

This is a recently renovated 5-bedroom semi-detached house located in the Bedford Park conservation area of Chiswick. A stunning open plan kitchen, living and dining area, fitted by Bulthaup with Gaggenau appliances. Glass doors open across the width of the house directly onto a deck and into a compact urban garden with outdoor seating, a marble dining table that seats 8 and a water feature. The sitting room, master bedroom and ensuite bathroom are all stylishly decorated.

CAROLHAYES
MANAGEMENT

020 7482 1555

www.carolhayesmanagement.co.uk



Abinger Road W4

This is a recently renovated 5-bedroom semi-detached house located in the Bedford Park conservation area of Chiswick. A stunning open plan kitchen, living and dining area, fitted by Bulthaup with Gaggenau appliances. Glass doors open across the width of the house directly onto a deck and into a compact urban garden with outdoor seating, a marble dining table that seats 8 and a water feature. The sitting room, master bedroom and ensuite bathroom are all stylishly decorated.

CAROLHAYES
MANAGEMENT

020 7482 1555

www.carolhayesmanagement.co.uk



Abinger Road W4

This is a recently renovated 5-bedroom semi-detached house located in the Bedford Park conservation area of Chiswick. A stunning open plan kitchen, living and dining area, fitted by Bulthaup with Gaggenau appliances. Glass doors open across the width of the house directly onto a deck and into a compact urban garden with outdoor seating, a marble dining table that seats 8 and a water feature. The sitting room, master bedroom and ensuite bathroom are all stylishly decorated.

CAROLHAYES
MANAGEMENT

020 7482 1555

www.carolhayesmanagement.co.uk



Abinger Road W4

This is a recently renovated 5-bedroom semi-detached house located in the Bedford Park conservation area of Chiswick. A stunning open plan kitchen, living and dining area, fitted by Bulthaup with Gaggenau appliances. Glass doors open across the width of the house directly onto a deck and into a compact urban garden with outdoor seating, a marble dining table that seats 8 and a water feature. The sitting room, master bedroom and ensuite bathroom are all stylishly decorated.

CAROLHAYES
MANAGEMENT

020 7482 1555

www.carolhayesmanagement.co.uk

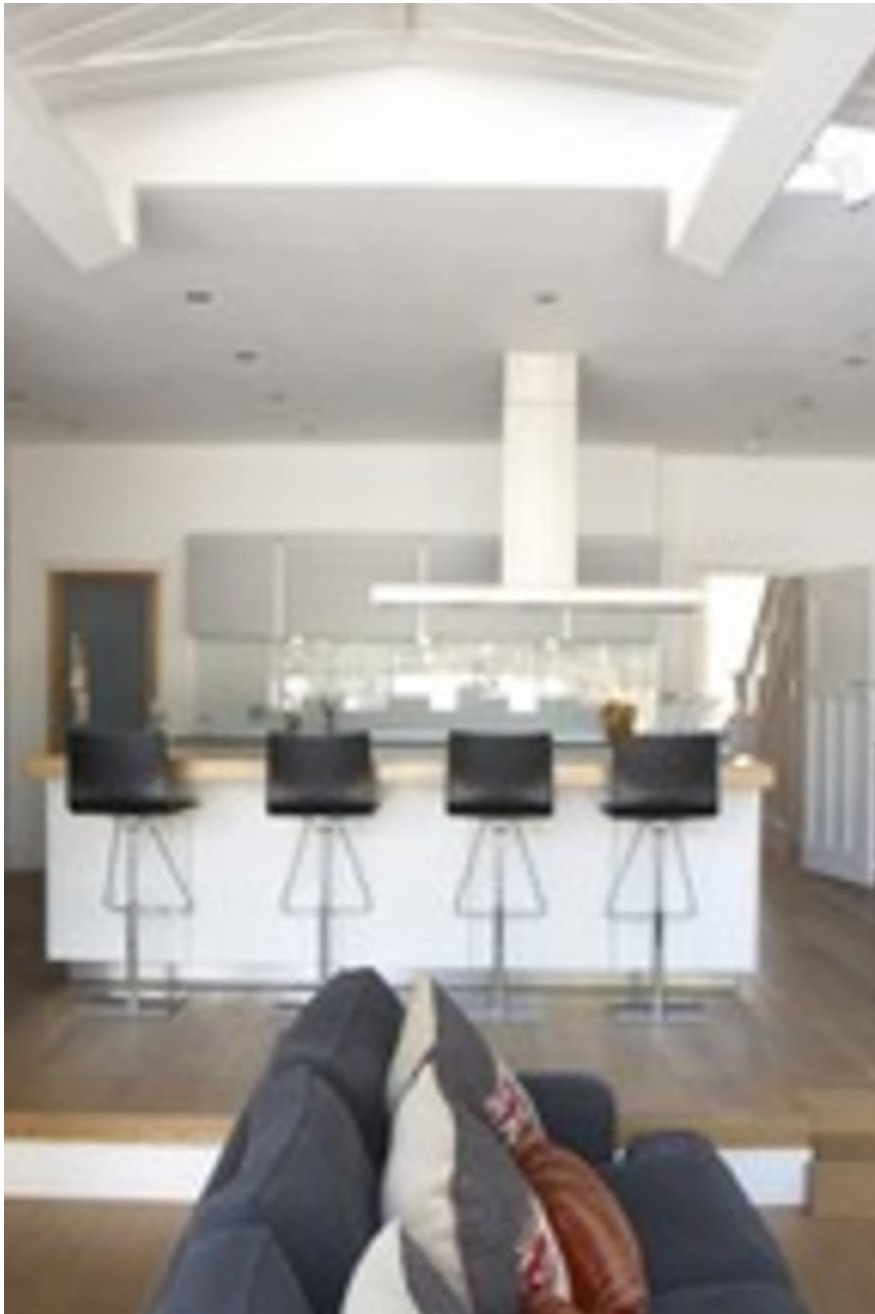

Abinger Road W4

This is a recently renovated 5-bedroom semi-detached house located in the Bedford Park conservation area of Chiswick. A stunning open plan kitchen, living and dining area, fitted by Bulthaup with Gaggenau appliances. Glass doors open across the width of the house directly onto a deck and into a compact urban garden with outdoor seating, a marble dining table that seats 8 and a water feature. The sitting room, master bedroom and ensuite bathroom are all stylishly decorated.

CAROLHAYES
MANAGEMENT

020 7482 1555

www.carolhayesmanagement.co.uk



Abinger Road W4

This is a recently renovated 5-bedroom semi-detached house located in the Bedford Park conservation area of Chiswick. A stunning open plan kitchen, living and dining area, fitted by Bulthaup with Gaggenau appliances. Glass doors open across the width of the house directly onto a deck and into a compact urban garden with outdoor seating, a marble dining table that seats 8 and a water feature. The sitting room, master bedroom and ensuite bathroom are all stylishly decorated.

CAROLHAYES
MANAGEMENT

020 7482 1555

www.carolhayesmanagement.co.uk



Abinger Road W4

This is a recently renovated 5-bedroom semi-detached house located in the Bedford Park conservation area of Chiswick. A stunning open plan kitchen, living and dining area, fitted by Bulthaup with Gaggenau appliances. Glass doors open across the width of the house directly onto a deck and into a compact urban garden with outdoor seating, a marble dining table that seats 8 and a water feature. The sitting room, master bedroom and ensuite bathroom are all stylishly decorated.

CAROLHAYES
MANAGEMENT

020 7482 1555

www.carolhayesmanagement.co.uk



Abinger Road W4

This is a recently renovated 5-bedroom semi-detached house located in the Bedford Park conservation area of Chiswick. A stunning open plan kitchen, living and dining area, fitted by Bulthaup with Gaggenau appliances. Glass doors open across the width of the house directly onto a deck and into a compact urban garden with outdoor seating, a marble dining table that seats 8 and a water feature. The sitting room, master bedroom and ensuite bathroom are all stylishly decorated.

CAROLHAYES
MANAGEMENT

020 7482 1555

www.carolhayesmanagement.co.uk



Abinger Road W4

This is a recently renovated 5-bedroom semi-detached house located in the Bedford Park conservation area of Chiswick. A stunning open plan kitchen, living and dining area, fitted by Bulthaup with Gaggenau appliances. Glass doors open across the width of the house directly onto a deck and into a compact urban garden with outdoor seating, a marble dining table that seats 8 and a water feature. The sitting room, master bedroom and ensuite bathroom are all stylishly decorated.

CAROLHAYES
MANAGEMENT

020 7482 1555

www.carolhayesmanagement.co.uk



Abinger Road W4

This is a recently renovated 5-bedroom semi-detached house located in the Bedford Park conservation area of Chiswick. A stunning open plan kitchen, living and dining area, fitted by Bulthaup with Gaggenau appliances. Glass doors open across the width of the house directly onto a deck and into a compact urban garden with outdoor seating, a marble dining table that seats 8 and a water feature. The sitting room, master bedroom and ensuite bathroom are all stylishly decorated.

CAROLHAYES
MANAGEMENT

020 7482 1555

www.carolhayesmanagement.co.uk



Abinger Road W4

This is a recently renovated 5-bedroom semi-detached house located in the Bedford Park conservation area of Chiswick. A stunning open plan kitchen, living and dining area, fitted by Bulthaup with Gaggenau appliances. Glass doors open across the width of the house directly onto a deck and into a compact urban garden with outdoor seating, a marble dining table that seats 8 and a water feature. The sitting room, master bedroom and ensuite bathroom are all stylishly decorated.

CAROLHAYES
MANAGEMENT

020 7482 1555

www.carolhayesmanagement.co.uk



Abinger Road W4

This is a recently renovated 5-bedroom semi-detached house located in the Bedford Park conservation area of Chiswick. A stunning open plan kitchen, living and dining area, fitted by Bulthaup with Gaggenau appliances. Glass doors open across the width of the house directly onto a deck and into a compact urban garden with outdoor seating, a marble dining table that seats 8 and a water feature. The sitting room, master bedroom and ensuite bathroom are all stylishly decorated.

CAROLHAYES
MANAGEMENT

020 7482 1555

www.carolhayesmanagement.co.uk

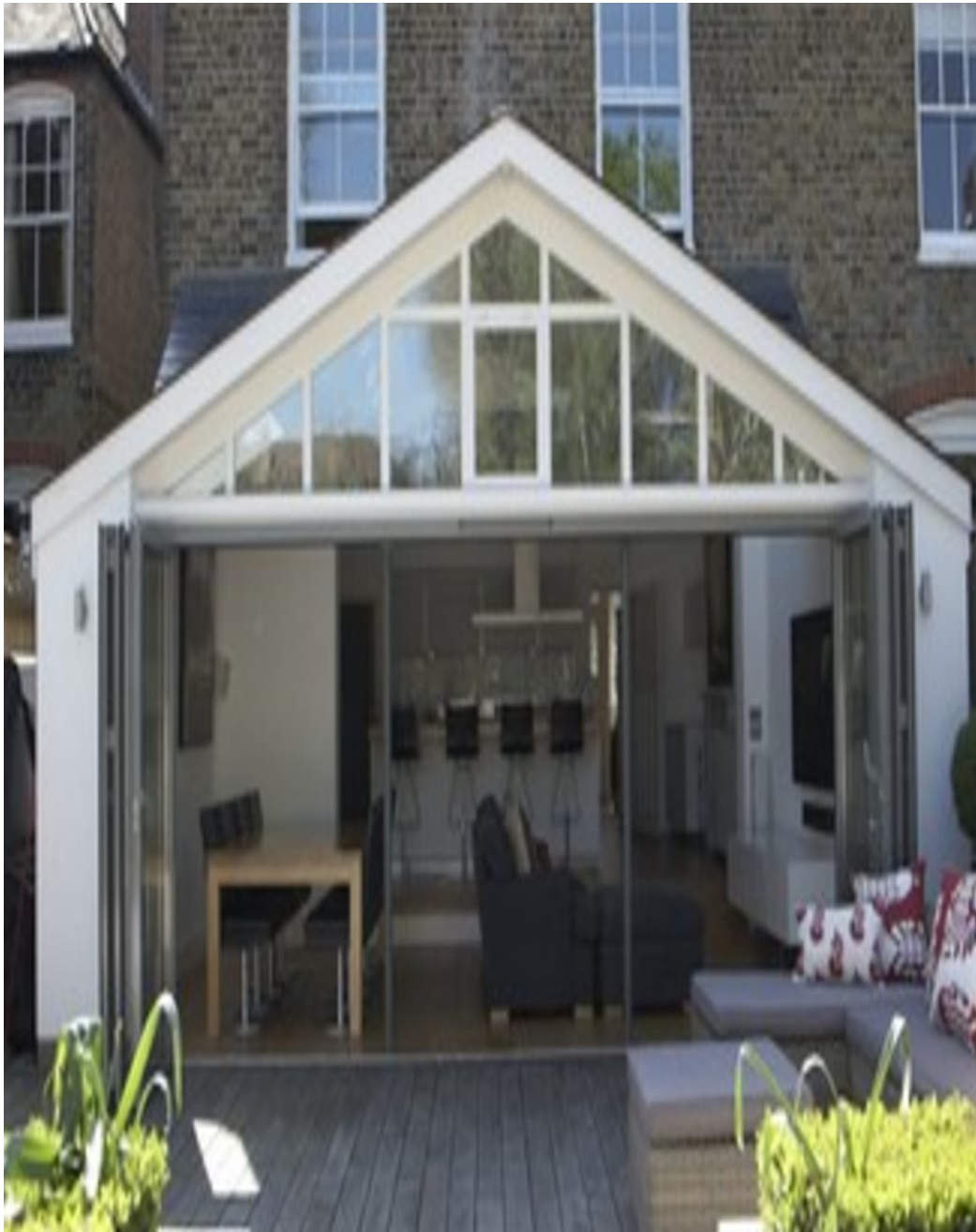

Abinger Road W4

This is a recently renovated 5-bedroom semi-detached house located in the Bedford Park conservation area of Chiswick. A stunning open plan kitchen, living and dining area, fitted by Bulthaup with Gaggenau appliances. Glass doors open across the width of the house directly onto a deck and into a compact urban garden with outdoor seating, a marble dining table that seats 8 and a water feature. The sitting room, master bedroom and ensuite bathroom are all stylishly decorated.

CAROL HAYES
MANAGEMENT

020 7482 1555

www.carolhayesmanagement.co.uk



Abinger Road W4

This is a recently renovated 5-bedroom semi-detached house located in the Bedford Park conservation area of Chiswick. A stunning open plan kitchen, living and dining area, fitted by Bulthaup with Gaggenau appliances. Glass doors open across the width of the house directly onto a deck and into a compact urban garden with outdoor seating, a marble dining table that seats 8 and a water feature. The sitting room, master bedroom and ensuite bathroom are all stylishly decorated.

CAROL HAYES
MANAGEMENT

020 7482 1555

www.carolhayesmanagement.co.uk



Abinger Road W4

This is a recently renovated 5-bedroom semi-detached house located in the Bedford Park conservation area of Chiswick. A stunning open plan kitchen, living and dining area, fitted by Bulthaup with Gaggenau appliances. Glass doors open across the width of the house directly onto a deck and into a compact urban garden with outdoor seating, a marble dining table that seats 8 and a water feature. The sitting room, master bedroom and ensuite bathroom are all stylishly decorated.

CAROLHAYES
MANAGEMENT

020 7482 1555

www.carolhayesmanagement.co.uk



Abinger Road W4

This is a recently renovated 5-bedroom semi-detached house located in the Bedford Park conservation area of Chiswick. A stunning open plan kitchen, living and dining area, fitted by Bulthaup with Gaggenau appliances. Glass doors open across the width of the house directly onto a deck and into a compact urban garden with outdoor seating, a marble dining table that seats 8 and a water feature. The sitting room, master bedroom and ensuite bathroom are all stylishly decorated.

CAROLHAYES
MANAGEMENT

020 7482 1555

www.carolhayesmanagement.co.uk



Abinger Road W4

This is a recently renovated 5-bedroom semi-detached house located in the Bedford Park conservation area of Chiswick. A stunning open plan kitchen, living and dining area, fitted by Bulthaup with Gaggenau appliances. Glass doors open across the width of the house directly onto a deck and into a compact urban garden with outdoor seating, a marble dining table that seats 8 and a water feature. The sitting room, master bedroom and ensuite bathroom are all stylishly decorated.

CAROLHAYES
MANAGEMENT

020 7482 1555

www.carolhayesmanagement.co.uk

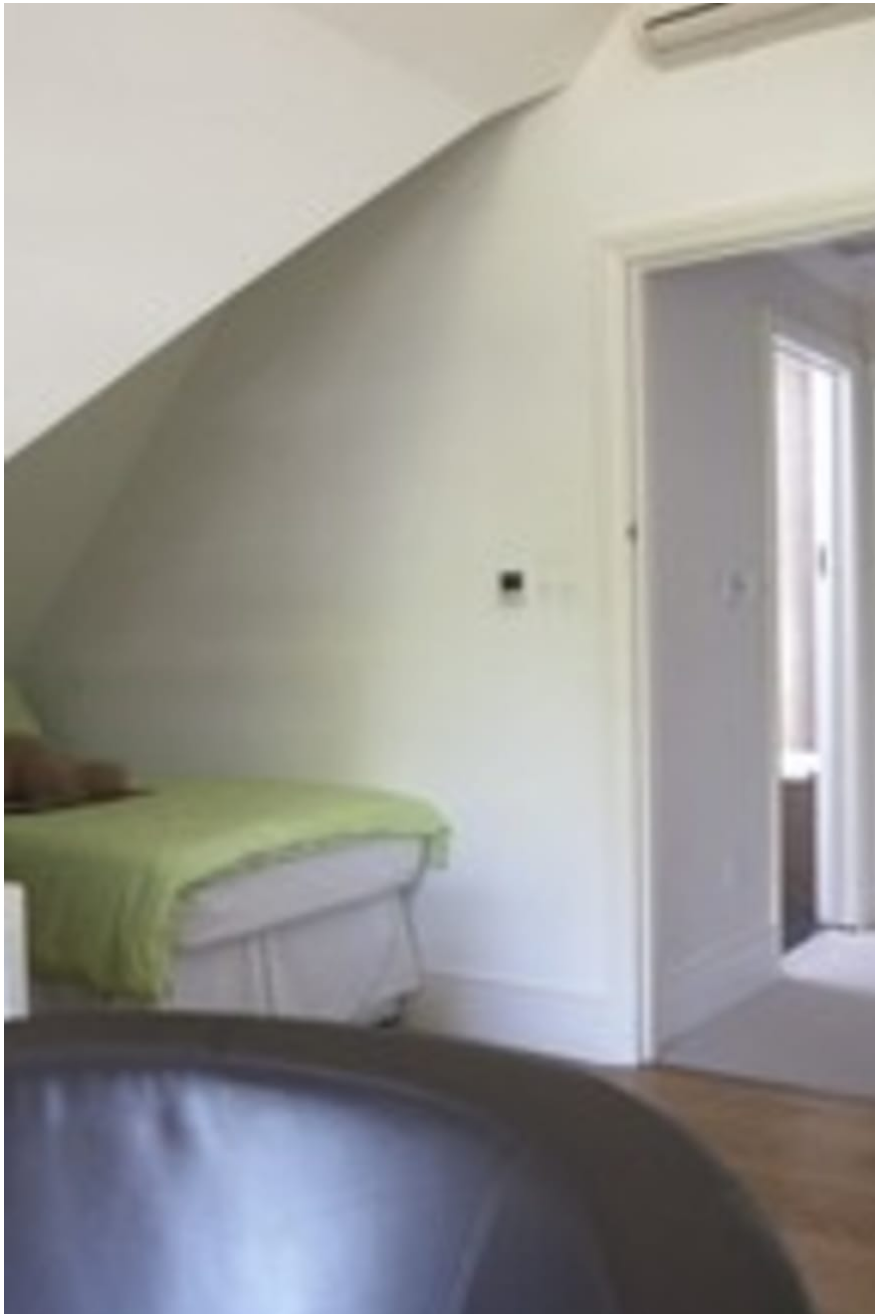

Abinger Road W4

This is a recently renovated 5-bedroom semi-detached house located in the Bedford Park conservation area of Chiswick. A stunning open plan kitchen, living and dining area, fitted by Bulthaup with Gaggenau appliances. Glass doors open across the width of the house directly onto a deck and into a compact urban garden with outdoor seating, a marble dining table that seats 8 and a water feature. The sitting room, master bedroom and ensuite bathroom are all stylishly decorated.

CAROLHAYES
MANAGEMENT

020 7482 1555

www.carolhayesmanagement.co.uk



Abinger Road W4

This is a recently renovated 5-bedroom semi-detached house located in the Bedford Park conservation area of Chiswick. A stunning open plan kitchen, living and dining area, fitted by Bulthaup with Gaggenau appliances. Glass doors open across the width of the house directly onto a deck and into a compact urban garden with outdoor seating, a marble dining table that seats 8 and a water feature. The sitting room, master bedroom and ensuite bathroom are all stylishly decorated.

CAROLHAYES
MANAGEMENT

020 7482 1555

www.carolhayesmanagement.co.uk



Abinger Road W4

This is a recently renovated 5-bedroom semi-detached house located in the Bedford Park conservation area of Chiswick. A stunning open plan kitchen, living and dining area, fitted by Bulthaup with Gaggenau appliances. Glass doors open across the width of the house directly onto a deck and into a compact urban garden with outdoor seating, a marble dining table that seats 8 and a water feature. The sitting room, master bedroom and ensuite bathroom are all stylishly decorated.

CAROLHAYES
MANAGEMENT

020 7482 1555

www.carolhayesmanagement.co.uk



Abinger Road W4

This is a recently renovated 5-bedroom semi-detached house located in the Bedford Park conservation area of Chiswick. A stunning open plan kitchen, living and dining area, fitted by Bulthaup with Gaggenau appliances. Glass doors open across the width of the house directly onto a deck and into a compact urban garden with outdoor seating, a marble dining table that seats 8 and a water feature. The sitting room, master bedroom and ensuite bathroom are all stylishly decorated.

CAROLHAYES
MANAGEMENT

020 7482 1555

www.carolhayesmanagement.co.uk



Abinger Road W4

This is a recently renovated 5-bedroom semi-detached house located in the Bedford Park conservation area of Chiswick. A stunning open plan kitchen, living and dining area, fitted by Bulthaup with Gaggenau appliances. Glass doors open across the width of the house directly onto a deck and into a compact urban garden with outdoor seating, a marble dining table that seats 8 and a water feature. The sitting room, master bedroom and ensuite bathroom are all stylishly decorated.

CAROLHAYES
MANAGEMENT

020 7482 1555

www.carolhayesmanagement.co.uk



Abinger Road W4

This is a recently renovated 5-bedroom semi-detached house located in the Bedford Park conservation area of Chiswick. A stunning open plan kitchen, living and dining area, fitted by Bulthaup with Gaggenau appliances. Glass doors open across the width of the house directly onto a deck and into a compact urban garden with outdoor seating, a marble dining table that seats 8 and a water feature. The sitting room, master bedroom and ensuite bathroom are all stylishly decorated.

CAROLHAYES
MANAGEMENT

020 7482 1555

www.carolhayesmanagement.co.uk

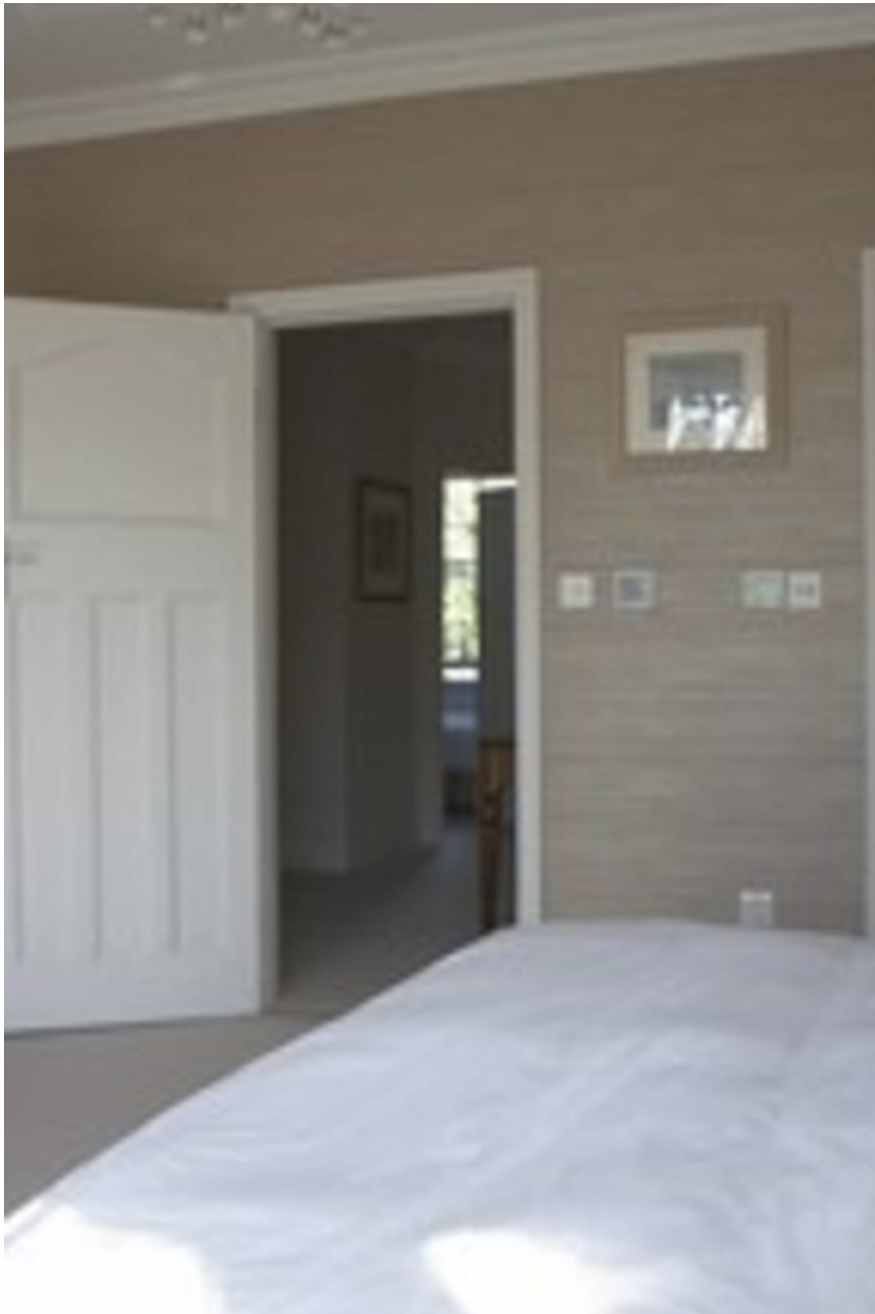

Abinger Road W4

This is a recently renovated 5-bedroom semi-detached house located in the Bedford Park conservation area of Chiswick. A stunning open plan kitchen, living and dining area, fitted by Bulthaup with Gaggenau appliances. Glass doors open across the width of the house directly onto a deck and into a compact urban garden with outdoor seating, a marble dining table that seats 8 and a water feature. The sitting room, master bedroom and ensuite bathroom are all stylishly decorated.

CAROLHAYES
MANAGEMENT

020 7482 1555

www.carolhayesmanagement.co.uk



Abinger Road W4

This is a recently renovated 5-bedroom semi-detached house located in the Bedford Park conservation area of Chiswick. A stunning open plan kitchen, living and dining area, fitted by Bulthaup with Gaggenau appliances. Glass doors open across the width of the house directly onto a deck and into a compact urban garden with outdoor seating, a marble dining table that seats 8 and a water feature. The sitting room, master bedroom and ensuite bathroom are all stylishly decorated.

CAROLHAYES
MANAGEMENT

020 7482 1555

www.carolhayesmanagement.co.uk



Abinger Road W4

This is a recently renovated 5-bedroom semi-detached house located in the Bedford Park conservation area of Chiswick. A stunning open plan kitchen, living and dining area, fitted by Bulthaup with Gaggenau appliances. Glass doors open across the width of the house directly onto a deck and into a compact urban garden with outdoor seating, a marble dining table that seats 8 and a water feature. The sitting room, master bedroom and ensuite bathroom are all stylishly decorated.

CAROLHAYES
MANAGEMENT

020 7482 1555

www.carolhayesmanagement.co.uk

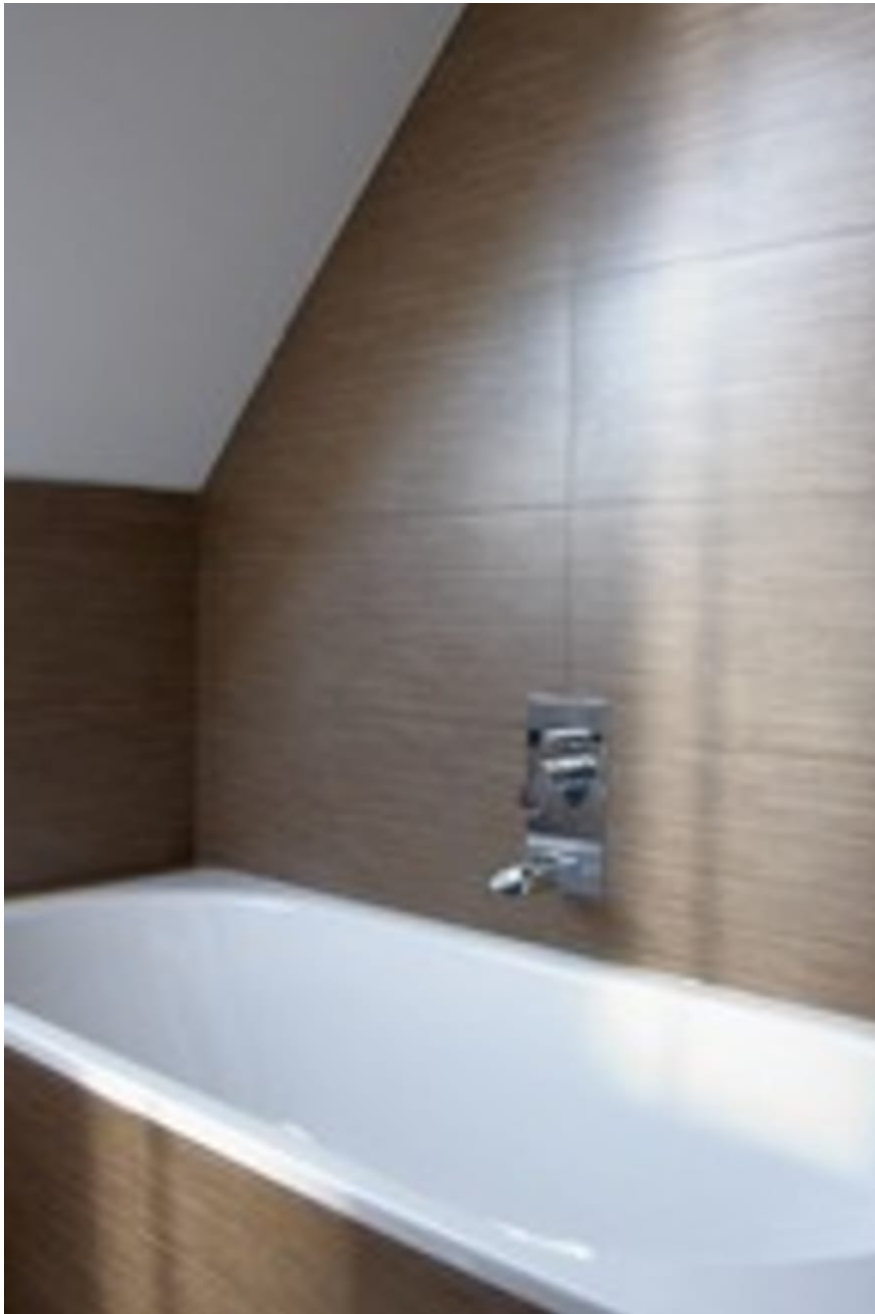

Abinger Road W4

This is a recently renovated 5-bedroom semi-detached house located in the Bedford Park conservation area of Chiswick. A stunning open plan kitchen, living and dining area, fitted by Bulthaup with Gaggenau appliances. Glass doors open across the width of the house directly onto a deck and into a compact urban garden with outdoor seating, a marble dining table that seats 8 and a water feature. The sitting room, master bedroom and ensuite bathroom are all stylishly decorated.

CAROLHAYES
MANAGEMENT

020 7482 1555

www.carolhayesmanagement.co.uk



Abinger Road W4

This is a recently renovated 5-bedroom semi-detached house located in the Bedford Park conservation area of Chiswick. A stunning open plan kitchen, living and dining area, fitted by Bulthaup with Gaggenau appliances. Glass doors open across the width of the house directly onto a deck and into a compact urban garden with outdoor seating, a marble dining table that seats 8 and a water feature. The sitting room, master bedroom and ensuite bathroom are all stylishly decorated.

CAROLHAYES
MANAGEMENT

020 7482 1555

www.carolhayesmanagement.co.uk



Abinger Road W4

This is a recently renovated 5-bedroom semi-detached house located in the Bedford Park conservation area of Chiswick. A stunning open plan kitchen, living and dining area, fitted by Bulthaup with Gaggenau appliances. Glass doors open across the width of the house directly onto a deck and into a compact urban garden with outdoor seating, a marble dining table that seats 8 and a water feature. The sitting room, master bedroom and ensuite bathroom are all stylishly decorated.

CAROLHAYES
MANAGEMENT

020 7482 1555

www.carolhayesmanagement.co.uk



Abinger Road W4

This is a recently renovated 5-bedroom semi-detached house located in the Bedford Park conservation area of Chiswick. A stunning open plan kitchen, living and dining area, fitted by Bulthaup with Gaggenau appliances. Glass doors open across the width of the house directly onto a deck and into a compact urban garden with outdoor seating, a marble dining table that seats 8 and a water feature. The sitting room, master bedroom and ensuite bathroom are all stylishly decorated.

CAROL HAYES
MANAGEMENT

020 7482 1555

www.carolhayesmanagement.co.uk



Abinger Road W4

This is a recently renovated 5-bedroom semi-detached house located in the Bedford Park conservation area of Chiswick. A stunning open plan kitchen, living and dining area, fitted by Bulthaup with Gaggenau appliances. Glass doors open across the width of the house directly onto a deck and into a compact urban garden with outdoor seating, a marble dining table that seats 8 and a water feature. The sitting room, master bedroom and ensuite bathroom are all stylishly decorated.

CAROLHAYES
MANAGEMENT

020 7482 1555

www.carolhayesmanagement.co.uk



Abinger Road W4

This is a recently renovated 5-bedroom semi-detached house located in the Bedford Park conservation area of Chiswick. A stunning open plan kitchen, living and dining area, fitted by Bulthaup with Gaggenau appliances. Glass doors open across the width of the house directly onto a deck and into a compact urban garden with outdoor seating, a marble dining table that seats 8 and a water feature. The sitting room, master bedroom and ensuite bathroom are all stylishly decorated.

CAROL HAYES
MANAGEMENT

020 7482 1555

www.carolhayesmanagement.co.uk